

PLAN OF EASEMENT
 T B, BLOCK 2, WEST 1/2 D. L. 4735, PLAN LMP - - -

DEPOSITED IN THE LAND TITLE OFFICE
 AT NEW WESTMINSTER, B. C.
 THIS DAY OF _____, 1997.

ACT TO SECTION 99 - 106 OF THE LAND TITLE ACT
 S. 92F. 097

Plan Held Under
 BF 218782

REGISTRAR

Scale 1:1250



ALL DISTANCES ARE IN METRES

LEGEND

BEARINGS ARE ASTRONOMIC AND WERE DERIVED
 IN PLAN 18352.

NOTES STANDARD IRON POST FOUND
 NOTES STANDARD IRON POST SET



E. 1/2 D. L. 4734
 REF. PLAN 4564

REF. PLAN 4564

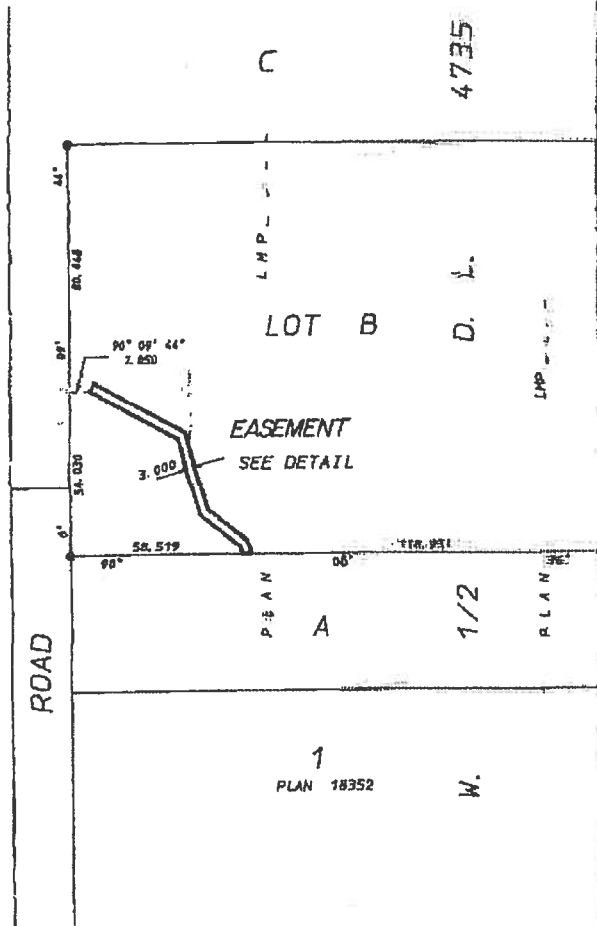

E. 1/2 D. L. 4735
 REF. PLAN 6564

REF. PLAN 6564

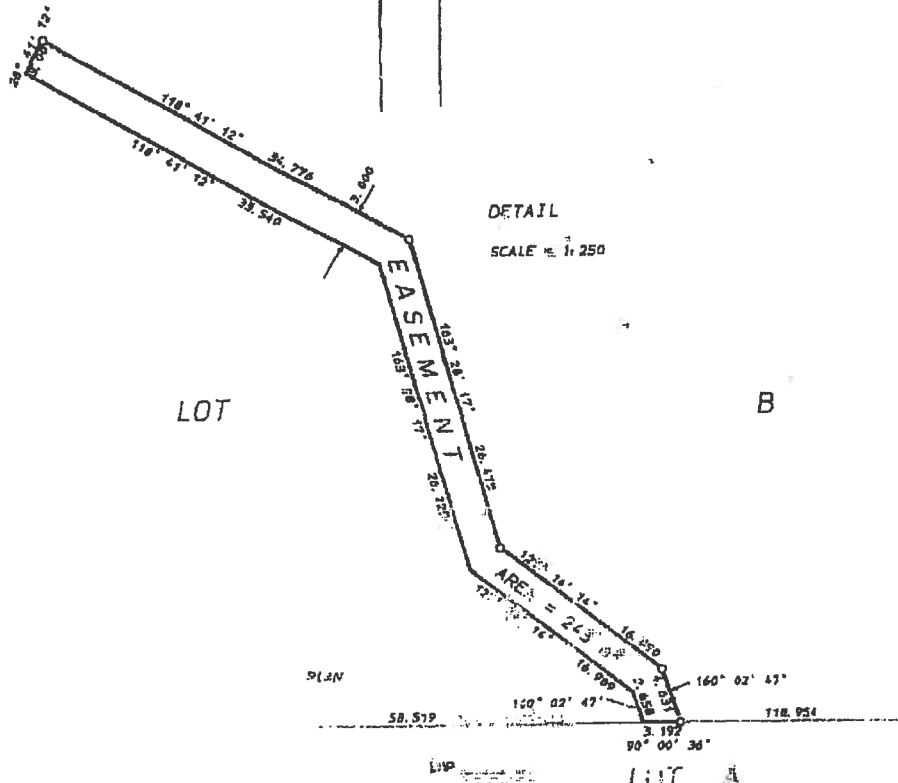

DETAIL
 SCALE 1:1250

I, RICHARD RAE, a qualified person, being a
 SURVEYOR OF POWELL RIVER, B.C., CERTIFY
 THAT I WAS PRESENT AT AND PERSONALLY
 SUPERINTENDED THE SURVEY REPRESENTED BY
 THIS PLAN AND THAT THE SURVEY AND PLAN
 ARE CORRECT. THE SURVEY WAS COMPLETED
 THE 21st DAY OF _____, 1997.

RICHARD RAE

EVERY ONE 4 CELLS
 B.C. LAND SERVICES
 1571 AVENUE 1 800

REF. PLAN 6564

PLAN 18352

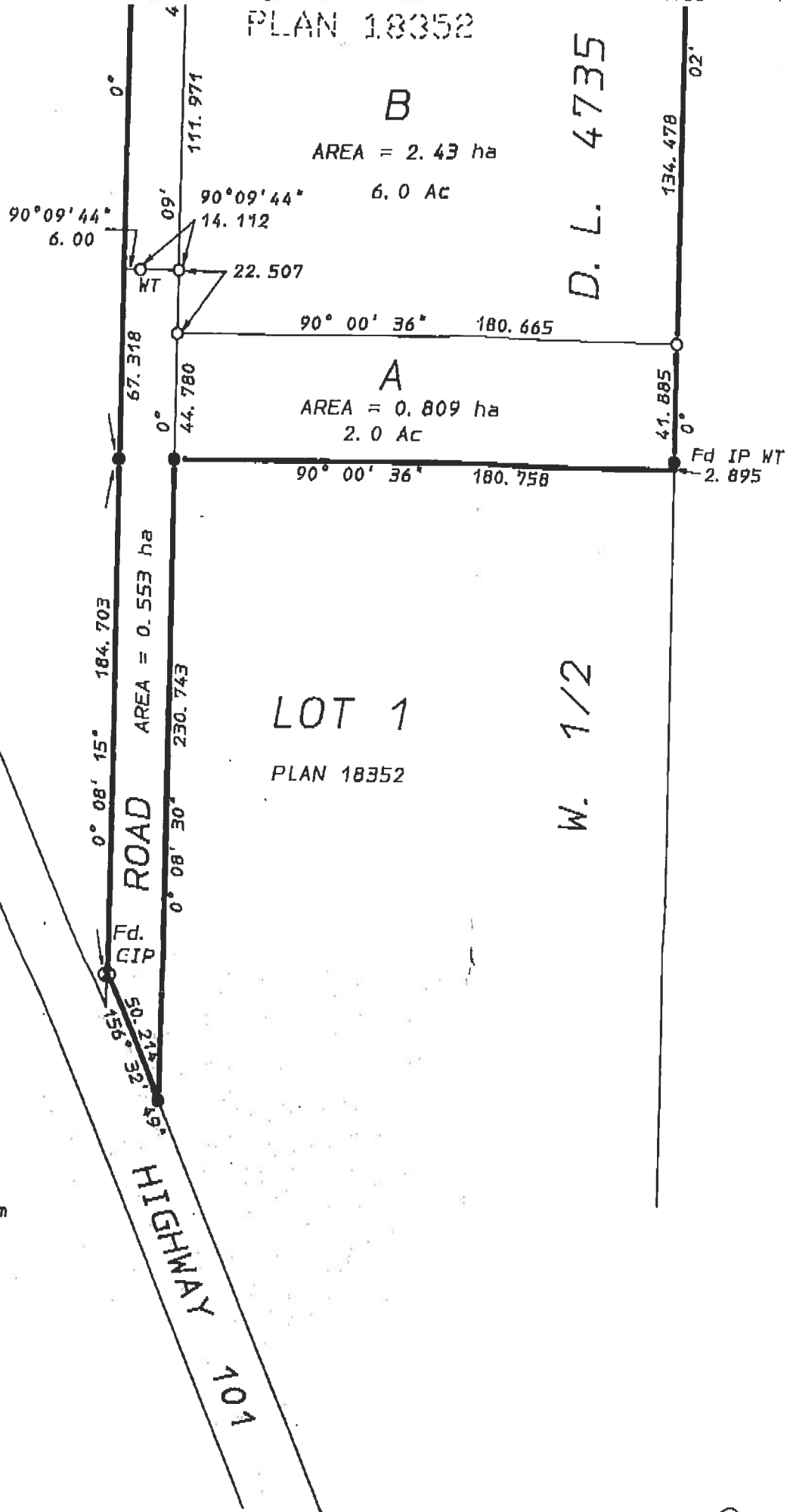

W. 1/2

E.

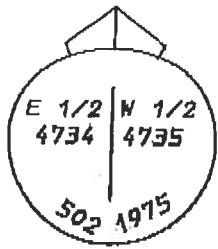

Fd BT'S
 16 cm FIR 351.5° 7.96m
 11cm FIR 069.5° 12.16m

Amal